When the Saints Go Marching In
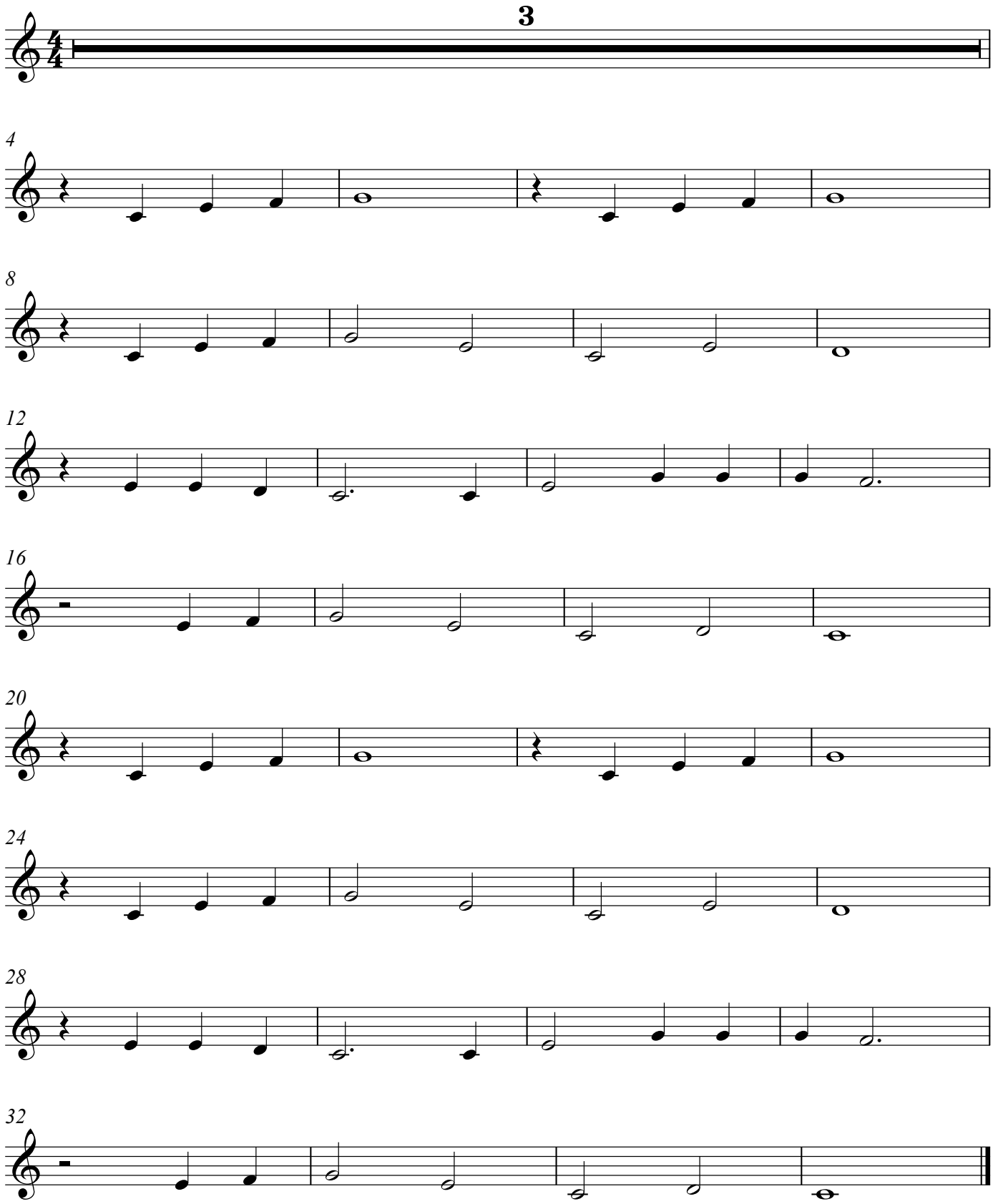
Traditional